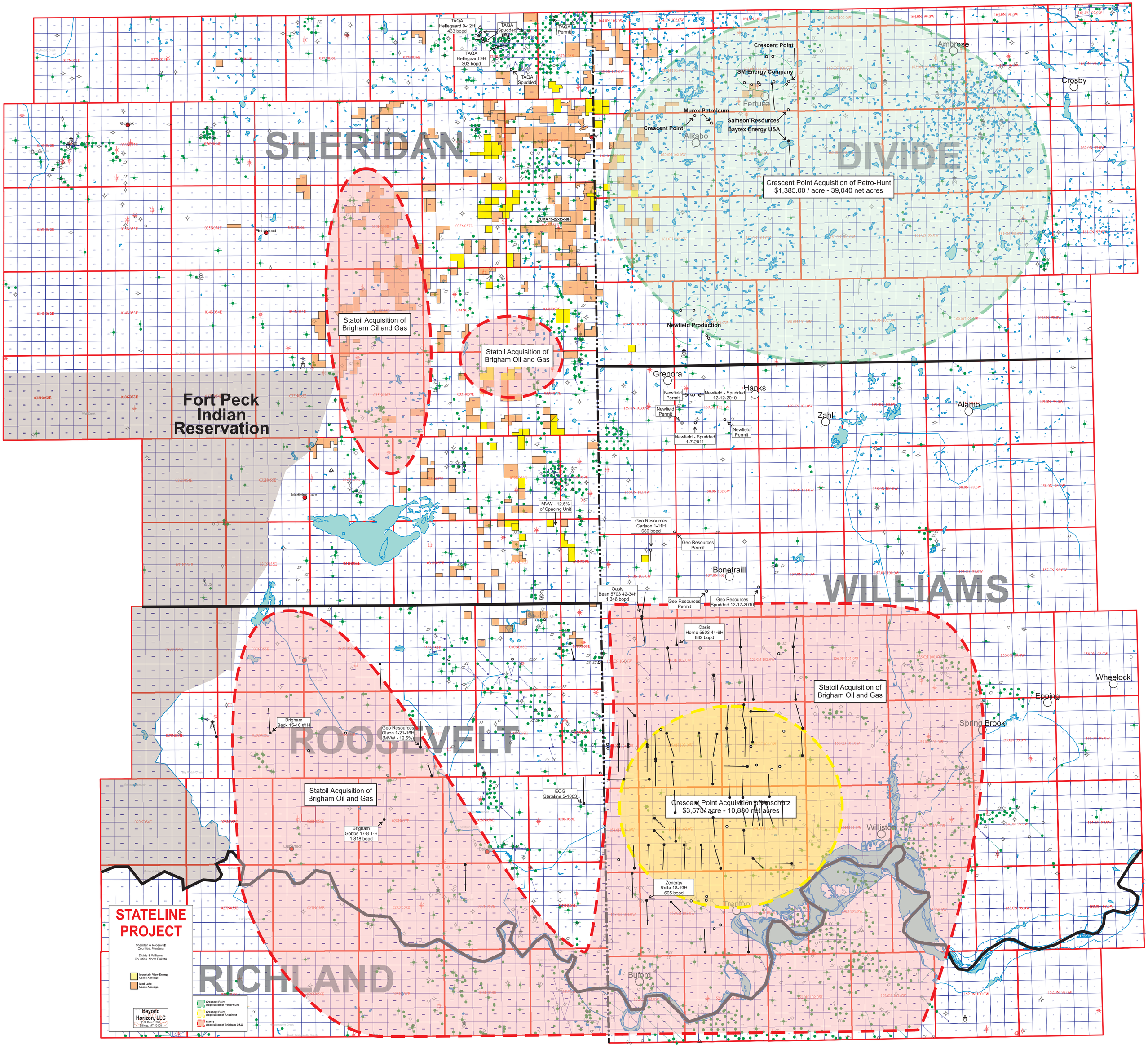
SHERIDAN
DIVIDE
WILLIAMS
ROOSEVELT
RICHLAND
Fort Peck Indian Reservation
TAQA Hellegaard 9-12H 433 bopd
TAQA Spudded
TAQA Permit
TAQA Hellegaard 9H 302 bopd
TAQA Spudded
Crescent Point
SM Energy Company
Murex Petroleum
Crescent Point
Samson Resources
Baytex Energy USA
Crescent Point Acquisition of Petro-Hunt
$1,385.00 / acre - 39,040 net acres
Statoil Acquisition of Brigham Oil and Gas
Statoil Acquisition of Brigham Oil and Gas
ZUMA 15-22-35-58H
Newfield Production
Newfield Permit
Newfield - Spudded 12-12-2010
Newfield Permit
Newfield - Spudded 1-7-2011
Newfield Permit
MVW - 12.5% of Spacing Unit
Geo Resources Carlson 1-11H 680 bopd
Geo Resources Permit
Oasis Bean 5703 42-34h 1,346 bopd
Geo Resources Permit
Geo Resources Spudded 12-17-2010
Oasis Horne 5603 44-9H 882 bopd
Brigham Beck 15-10 #1H
Geo Resources Olson 1-21-16H (MVW - 12.5%)
Statoil Acquisition of Brigham Oil and Gas
Brigham Gobbs 17-8 1-H 1,818 bopd
EOG Stateline 5-1003
Statoil Acquisition of Brigham Oil and Gas
Crescent Point Acquisition of Anschutz
$3,575/ acre - 10,880 net acres
Zenergy Rella 18-19H 605 bopd
Ambrose
Crosby
Outlook
Flaxton
Grenora
Hanks
Zahl
Alamo
Medicine Lake
Bonetraill
Wheelock
Epping
Spring Brook
Williston
Trenton
Buford
STATELINE PROJECT
Sheridan & Roosevelt Counties, Montana
Divide & Williams Counties, North Dakota
Mountain View Energy Lease Acreage
Med Lake Lease Acreage
Crescent Point Acquisition of Petro-Hunt
Crescent Point Acquisition of Anschutz
Statoil Acquisition of Brigham O&G
Beyond Horizon, LLC
P.O. Box 81201
Billings, MT 59108